Please note, this service is being live-streamed on YouTube. Anyone in the room may be "on camera"

November 22nd
2020 at 9am
live on YouTube
and in-person
via sign-up

Christ the King

The Last Sunday after Pentecost

God loves you.
No exceptions.

The Episcopal Church Welcomes You.

Greetings! We're delighted you are here, and want for you to be comfortable so you can worship God and enjoy your visit today. We suspect you may have some questions. Everybody you see here was a newcomer at one time, and we've *all* had questions- probably some of the same you have today.

During the COVID-19 pandemic, St. Thomas's is alive and well. We are worshiping both in –person with appropriate precautions, and live streaming on YouTube. The full-text bulletins for our services can be found on our website, and by email request. We also continue to respond to the needs of the Newark Community through our collaboration with the Newark Empowerment Center and others. Those who would like to support our work may do so by going to our "Giving to St Thomas's" page.

Our prayers are with all those who are ill, all who are caring for them, and all who are striving to hear the voice of God in these challenging times.

Our weekly services:
Sunday 9am- Rite II (sung Eucharist)
Wednesday 12:00pm- Intercessory Prayer with Holy Eucharist
Thursday 7pm- evening Compline Prayer live via Zoom

The Christian life is a source of endless fascination. Just when we think we have seen and heard everything it has to offer, something new turns up. Committing to a life of learning and growing in the faith is an excellent way to make sure there is always enough fuel in the spiritual tank.

There are many opportunities for Christian growth within our parish. During this time of social distancing, many of our meetings are happening online. Our groups include:

- Children's Ministries, age 18mo-6th grade
- Youth CREW, 7th-12th grades
- Youth Confirmation, grades 7 and 8
- ECM, college age students
- The Parlor Class, adult ed
- Novel Theology, all ages
- Lectionary Bible Study, all ages

In addition to these groups, we also welcome the occasional guest speaker or activity during coffee hour, as well as special 6-week lecture series. For more information about any of our educational offerings, please visit our website: www.stthomasparish.org.

In the Episcopal Church, everybody doesn't always do things the same way. But, **when you're worshiping God, you can't get it wrong!** If you need help, ask your question in the Live Chat, or contact Fr Howie directly. We are friendly, helpful people here at St Thomas. Please bear in mind, regardless of what anybody else is doing, do what makes *you* comfortable.

Thank you for joining us today, and we hope to see you again soon!

Procession ***instrumental***

THE WORD OF GOD

Celebrant Blessed be God: Father, Son, and Holy Spirit.
People **And blessed be his kingdom, now and forever. Amen.**

Almighty God, to you all hearts are open, all desires known, and from you no secrets are hid: Cleanse the thoughts of our hearts by the inspiration of your Holy Spirit, that we may perfectly love you, and worthily magnify your holy Name; through Christ our Lord. Amen.

The Gloria **S-278**

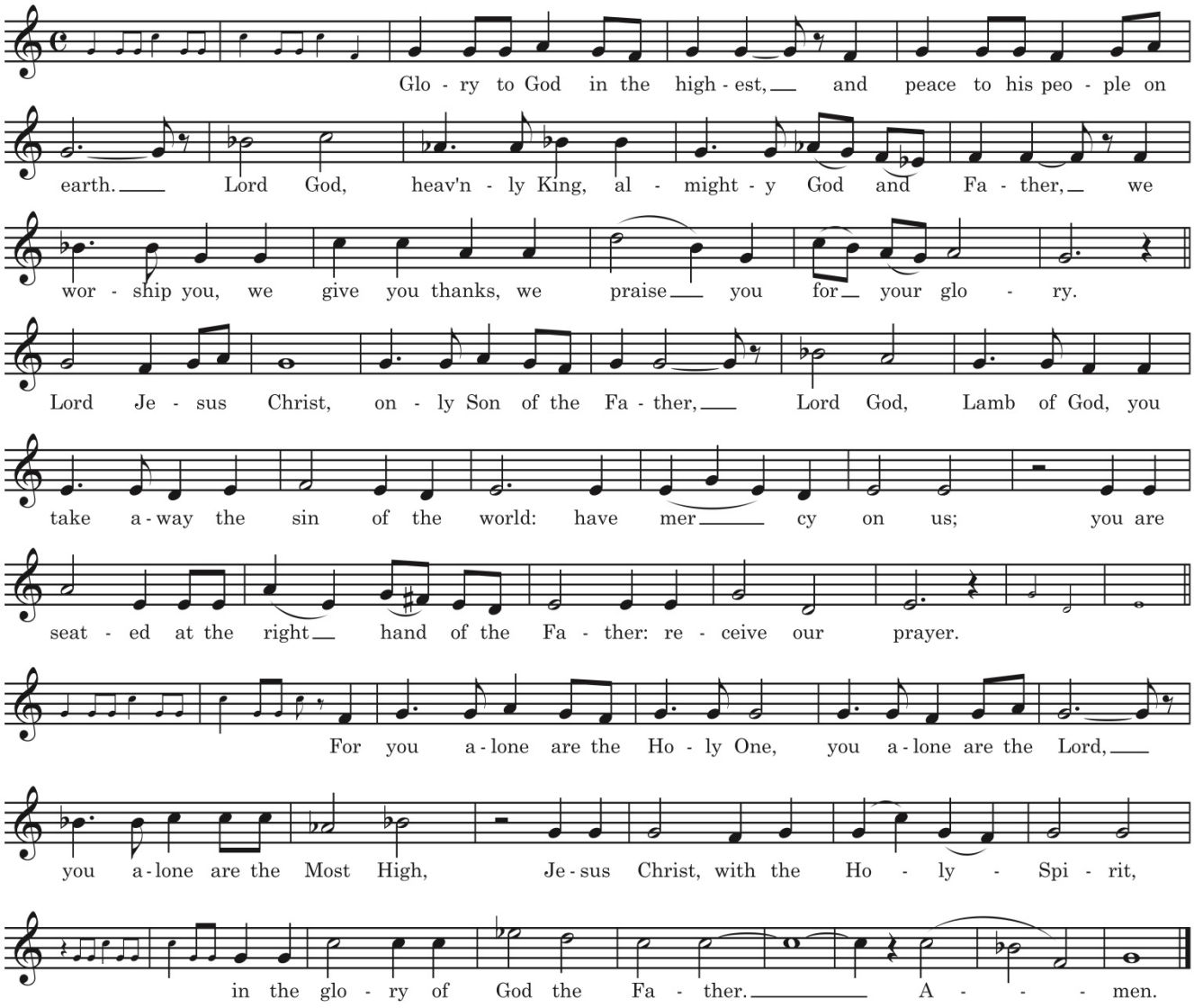

The Collect of the Day

Celebrant The Lord be with you.
People **And also with you.**
Celebrant Let us pray.

Almighty and everlasting God, whose will it is to restore all things in your well-beloved Son, the King of kings and Lord of lords: Mercifully grant that the peoples of the earth, divided and enslaved by sin, may be freed and brought together under his most gracious rule; who lives and reigns with you and the Holy Spirit, one God, now and for ever. *Amen*.

Most mighty and merciful God, in this time of great sickness, we flee to you for comfort. Deliver us, we pray, from our peril; give strength and skill to all who minister to the sick; prosper our efforts to protect and heal; and grant that, being aware of the frailty and uncertainty of our life, we may apply our hearts to that heavenly wisdom that leads to eternal life; through Jesus Christ our Lord. *Amen*.

First Lesson Ezekiel 34:11-16, 20-24

Thus says the Lord GOD: I myself will search for my sheep, and will seek them out. As shepherds seek out their flocks when they are among their scattered sheep, so I will seek out my sheep. I will rescue them from all the places to which they have been scattered on a day of clouds and thick darkness. I will bring them out from the peoples and gather them from the countries, and will bring them into their own land; and I will feed them on the mountains of Israel, by the watercourses, and in all the inhabited parts of the land. I will feed them with good pasture, and the mountain heights of Israel shall be their pasture; there they shall lie down in good grazing land, and they shall feed on rich pasture on the mountains of Israel. I myself will be the shepherd of my sheep, and I will make them lie down, says the Lord GOD. I will seek the lost, and I will bring back the strayed, and I will bind up the injured, and I will strengthen the weak, but the fat and the strong I will destroy. I will feed them with justice.

Therefore, thus says the Lord GOD to them: I myself will judge between the fat sheep and the lean sheep. Because you pushed with flank and shoulder, and butted at all the weak animals with your horns until you scattered them far and wide, I will save my flock, and they shall no longer be ravaged; and I will judge between sheep and sheep.

I will set up over them one shepherd, my servant David, and he shall feed them: he shall feed them and be their shepherd. And I, the LORD, will be their God, and my servant David shall be prince among them; I, the LORD, have spoken.

Reader The Word of the Lord.
People **Thanks be to God.**

Psalm 95:1-7a *Venite, exultemus*

1 Come, let us sing to the LORD; *
let us shout for joy to the Rock of our salvation.

2 Let us come before his presence with thanksgiving *
and raise a loud shout to him with psalms.

3 For the LORD is a great God, *
and a great King above all gods.

4 In his hand are the caverns of the earth, *
and the heights of the hills are his also.

5 The sea is his, for he made it, *
and his hands have molded the dry land.

6 Come, let us bow down, and bend the knee, *
and kneel before the LORD our Maker.

7 For he is our God,
and we are the people of his pasture and the sheep of his hand.

Epistle Lesson Ephesians 1:15-23

I have heard of your faith in the Lord Jesus and your love toward all the saints, and for this reason I do not cease to give thanks for you as I remember you in my prayers. I pray that the God of our Lord Jesus Christ, the Father of glory, may give you a spirit of wisdom and revelation as you come to know him, so that, with the eyes of your heart enlightened, you may know what is the hope to which he has called you, what are the riches of his glorious inheritance among the saints, and what is the immeasurable greatness of his power for us who believe, according to the working of his great power. God put this power to work in Christ when he raised him from the dead and seated him at his right hand in the heavenly places, far above all rule and authority and power and dominion, and above every name that is named, not only in this age but also in the age to come. And he has put all things under his feet and has made him the head over all things for the church, which is his body, the fullness of him who fills all in all.

Reader The Word of the Lord.
People **Thanks be to God.**

Gradual **King of all Ages, Throned on High**

P. Isom (b. 1959)

King of all ages, throned on high, yet savior too of those with faith,
death at your onslaught died in fear,
and grace triumphant rules supreme.

Risen from death, the heav'nly Christ receives from God the Father's hand
power over all created things:
a gift he could not know on earth.

Then at your coming on the clouds with shining strength to be our judge,
cancel the debt we owe you still,
give back the glory we have lost.

Glory to you, O Christ our Lord, exalted far beyond our sight,
reigning in bliss for ever more,
with Father and with Paraclete. Amen.

All stand

The Gospel Matthew 25:31-46

Deacon The Lord be with you.
People **And also with you.**

Deacon The Holy Gospel of our Lord Jesus Christ according to Matthew.
People **Glory to you, Lord Christ.**

Jesus said, "When the Son of Man comes in his glory, and all the angels with him, then he will sit on the throne of his glory. All the nations will be gathered before him, and he will separate people one from another as a shepherd separates the sheep from the goats, and he will put the sheep at his right hand and the goats at the left. Then the king will say to those at his right hand, 'Come, you that are blessed by my Father, inherit the kingdom prepared for you from the foundation of the world; for I was hungry and you gave me food, I was thirsty and you gave me something to drink, I was a stranger and you welcomed me, I was naked and you gave me clothing, I was sick and you took care of me, I was in prison and you visited me.' Then the righteous will answer him, 'Lord, when was it that we saw you hungry and gave you food, or thirsty and gave you something to drink? And when was it that we saw you a stranger and welcomed you, or naked and gave you clothing? And when was it that we saw you sick or in prison and visited you?' And the king will answer them, 'Truly I tell you, just as you did it to one of the least of these who are members of my family, you did it to me.' Then he will say to those at his left hand, 'You that are accursed, depart from me into the eternal fire prepared for the devil and his angels; for I was hungry and you gave me no food, I was thirsty and you gave me nothing to drink, I was a stranger and you did not welcome me, naked and you did not give me clothing, sick and in prison and you did not visit me.' Then they also will answer, 'Lord, when was it that we saw you hungry or thirsty or a stranger or naked or sick or in prison, and did not take care of you?' Then he will answer them, 'Truly I tell you, just as you did not do it to one of the least of these, you did not do it to me.' And these will go away into eternal punishment, but the righteous into eternal life."

Deacon The Gospel of the Lord.
People **Praise to you, Lord Christ.**

The Sermon Fr Howie

The Nicene Creed

We believe in one God,
the Father, the Almighty,
maker of heaven and earth,
of all that is, seen and unseen.

We believe in one Lord, Jesus Christ,
the only Son of God,
eternally begotten of the Father,
God from God, Light from Light,
true God from true God,
begotten, not made,
of one Being with the Father.
Through him all things were made.
For us and for our salvation
he came down from heaven:
by the power of the Holy Spirit
he became incarnate from the Virgin Mary,
and was made man.

For our sake he was crucified under Pontius Pilate;
he suffered death and was buried.
On the third day he rose again
in accordance with the Scriptures;
he ascended into heaven
and is seated at the right hand of the Father.
He will come again in glory to judge the living and the dead,
and his kingdom will have no end.

We believe in the Holy Spirit, the Lord, the giver of life,
who proceeds from the Father and the Son.
With the Father and the Son he is worshiped and glorified.
He has spoken through the Prophets.
We believe in one holy catholic and apostolic Church.
We acknowledge one baptism for the forgiveness of sins.
We look for the resurrection of the dead,
and the life of the world to come. Amen.

Prayers of the People

In peace, let us pray to the Lord.

We pray for the churches of the world, that God will rouse the careless, recover the fallen, and strengthen the faithful. King of Kings, **guide us.**

We pray for the bishops and others who lead Christian communities around the world, especially Justin, the Archbishop of Canterbury, Michael, our Presiding Bishop, and Kevin, our Bishop, that God will bless and keep them. King of Kings, **hear us.**

We pray for the leaders of the nations, especially our own elected leaders, that God will enlighten them and guide them in paths of justice and peace. King of Kings, **lead us.**

We pray for our neighbors, that they may see in our words and actions the Kingdom of God coming near. King of Kings, **strengthen us.**

We pray for all bishops, priests, and deacons, monks, nuns, religious sisters and brothers, and all those who have consecrated their lives to God, that they may have courage and joy in their vocations. King of Kings, **bless us.**

We pray for all who work for the healing and care of the natural world, that they may recognize the hand of God in the beauty that surrounds them. King of Kings, **enlighten us.**

We pray for all who suffer in body, mind, or spirit, especially those on our parish prayer list and those we name now, aloud or in our hearts, that they may find comfort and wholeness. King of Kings, **heal us.**

We pray for our partners in mission, especially [diocesan list], that together with them, we may build the Kingdom of God. King of Kings, **unite us.**

We pray for all who have died, especially those we name now, aloud or in our hearts, that they may have rest in heaven. King of Kings, **save us.**

King of Glory,
reign in our hearts,
reign in our lives,
and accept the prayers of your people.
Amen.

Confession of Sin

Celebrant Let us confess our sins against God and our neighbor.

All **Most merciful God,**
we confess that we have sinned against you
in thought, word, and deed,
by what we have done,

and by what we have left undone.
We have not loved you with our whole heart;
we have not loved our neighbors as ourselves.
We are truly sorry and we humbly repent.
For the sake of your Son Jesus Christ,
have mercy on us and forgive us;
that we may delight in your will,
and walk in your ways,
to the glory of your Name. Amen.

Celebrant Almighty God have mercy on you, forgive you all your sins through our Lord Jesus Christ, strengthen you in all goodness, and by the power of the Holy Spirit keep you in eternal life. Amen.

The Peace

Celebrant The peace of the Lord be always with you.
People **And also with you.**

At this point in the service the offerings of the faithful would normally be taken up. In this strange time, the church is aware that some of its members are struggling to make ends meet. If you are in this situation, please let the clergy know of your needs, pray for the church, and feel no guilt about your giving. But if you are able to give, options for giving include mailing a check to your church or online giving is available at stthomasparish.org.

Offertory Anthem

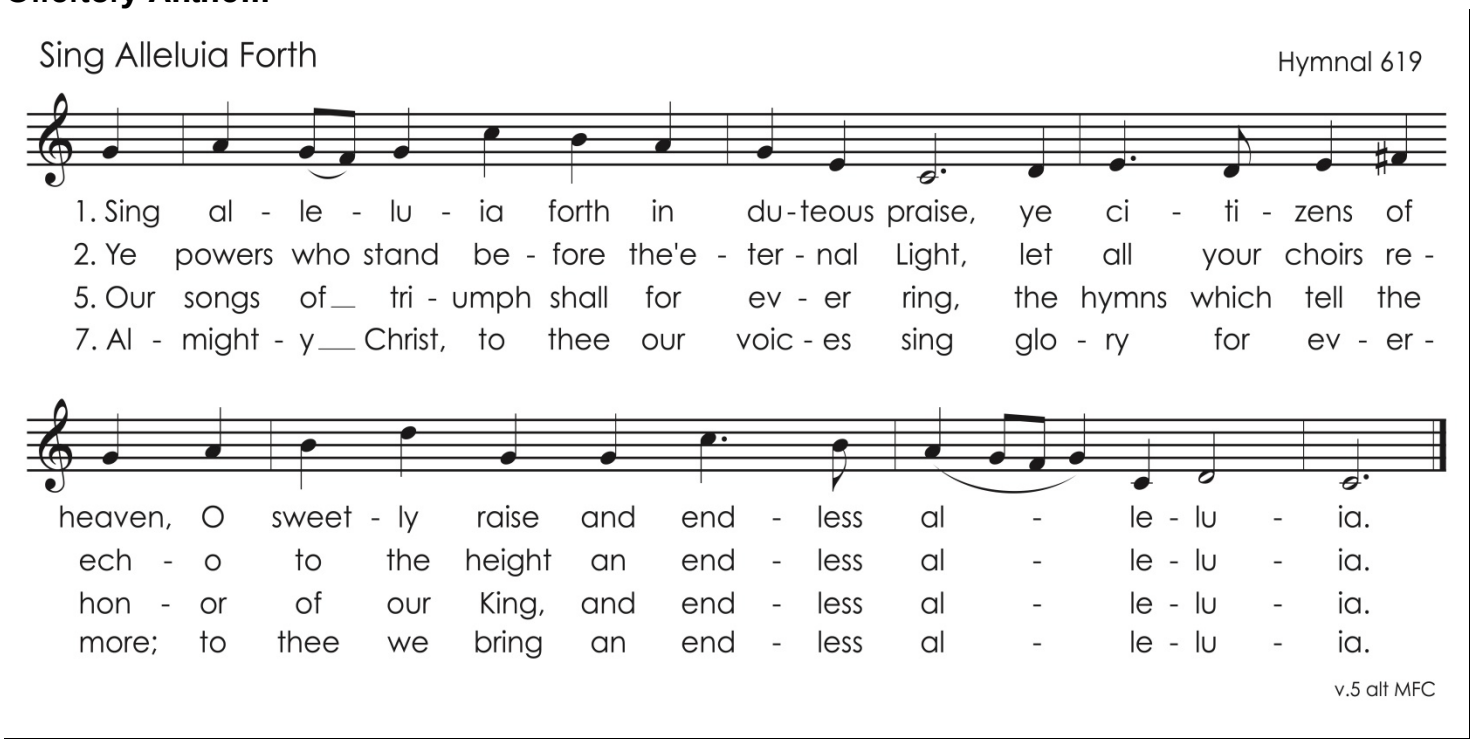

Presentation of the Offerings

THE GREAT THANKSGIVING

Celebrant The Lord be with you.
People **And also with you.**
Celebrant Lift up your hearts.
People **We lift them to the Lord.**
Celebrant Let us give thanks to the Lord our God.
People **It is right to give him thanks and praise.**

It is right, and a good and joyful thing, always and everywhere to give thanks to you, Father Almighty, Creator of heaven and earth. [*Proper Preface*] Therefore we praise you, joining our voices with Angels and Archangels and with all the company of heaven, who for ever sing this hymn to proclaim the glory of your Name:

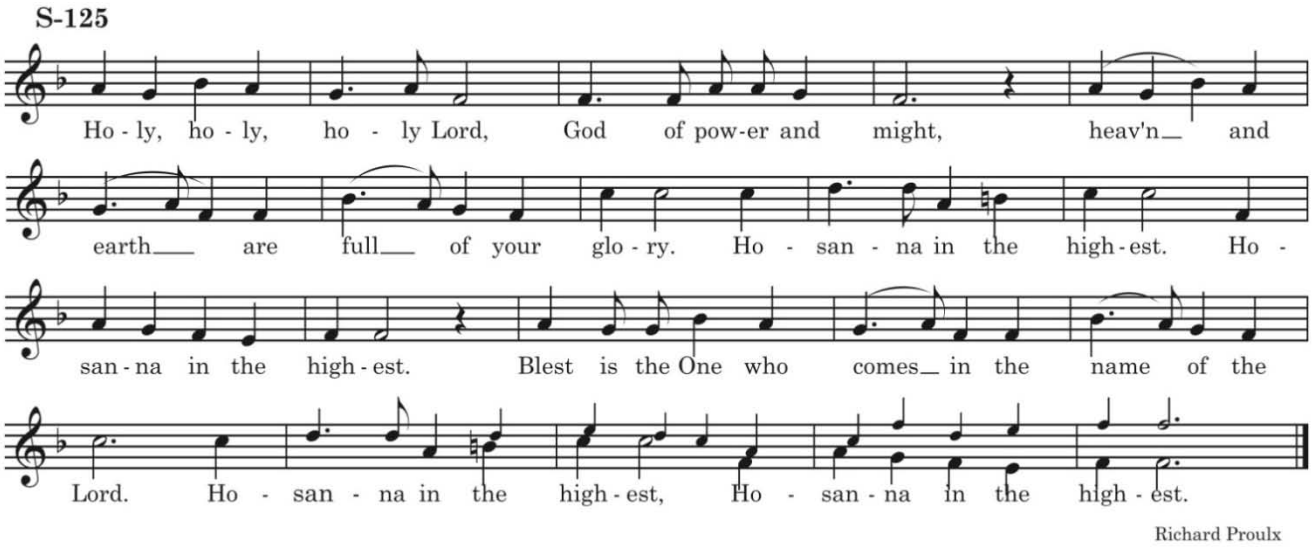

The people stand or kneel.

The Celebrant continues We give thanks to you, O God, for the goodness and love which you have made known to us in creation; in the calling of Israel to be your people; in your Word spoken through the prophets; and above all in the Word made flesh, Jesus, your Son. For in these last days you sent him to be incarnate from the Virgin Mary, to be the Savior and Redeemer of the world.
In him, you have delivered us from evil, and made us worthy to stand before you. In him, you have brought us out of error into truth, out of sin into righteousness, out of death into life.

On the night before he died for us, our Lord Jesus Christ took bread; and when he had given thanks to you, he broke it, and gave it to his disciples, and said, "Take, eat: This is my Body, which is given for you. Do this for the remembrance of me."

After supper he took the cup of wine; and when he had given thanks, he gave it to them, and said, "Drink this, all of you: This is my Blood of the new Covenant, which is

shed for you and for many for the forgiveness of sins. Whenever you drink it, do this for the remembrance of me."
Therefore, according to his command, O Father,

Celebrant and People

We remember his death,
We proclaim his resurrection,
We await his coming in glory.

The Celebrant continues And we offer our sacrifice of praise and thanksgiving to you, O Lord of all; presenting to you, from your creation, this bread and this wine.

We pray you, gracious God, to send your Holy Spirit upon these gifts that they may be the Sacrament of the Body of Christ and his Blood of the new Covenant. Unite us to your Son in his sacrifice, that we may be acceptable through him, being sanctified by the Holy Spirit. In the fullness of time, put all things in subjection under your Christ, and bring us to that heavenly country where, with the Ever-Blessed Virgin Mary, Blessed Thomas, and all your saints, we may enter the everlasting heritage of your sons and daughters; through Jesus Christ our Lord, the firstborn of all creation, the head of the Church, and the author of our salvation.

By him, and with him, and in him, in the unity of the Holy Spirit all honor and glory is yours, Almighty Father, now and for ever. **AMEN.**

Celebrant And now, as our Savior
Christ has taught us,
we are bold to say,

All **Our Father, who art in heaven,**
hallowed be thy Name,
thy kingdom come,
thy will be done,
on earth as it is in heaven.

Give us this day our daily bread.
And forgive us our trespasses,
as we forgive those
who trespass against us.
And lead us not into temptation,
but deliver us from evil.
For thine is the kingdom,
and the power, and the glory,
for ever and ever. Amen.

The Breaking of the Bread

Celebrant Alleluia. Christ our Passover is sacrificed for us;
People **Therefore let us keep the feast. Alleluia.**

Fraction Anthem Agnus Dei

Lamb of God, who takes away the sins of the world, have mercy upon us.
Lamb of God, who takes away the sins of the world, grant us peace.

Celebrant Behold the Lamb of God,
Behold Him who takes away the sins of the world;
Happy are they who are called to the supper of the Lamb.

O Lord, I am not worthy that you should come under my roof,
but speak the word only, and my soul shall be healed.

The Communion

Postcommunion Prayer

Celebrant Let us pray.

All **Eternal God, heavenly Father, you have graciously accepted us as living members of your Son our Savior Jesus Christ, and you have fed us with spiritual food in the Sacrament of his Body and Blood. Send us now into the world in peace, and grant us strength and courage to love and serve you with gladness and singleness of heart; through Christ our Lord. Amen.**

Announcements
Blessing of Birthdays and Anniversaries

The Blessing

The peace of God, which passes all understanding, keep your hearts and minds in the knowledge and love of God, and of his Son Jesus Christ our Lord; and the blessing of God Almighty, the Father, the Son, and the Holy Spirit, be upon you, and remain with you always. Amen.

At the Procession

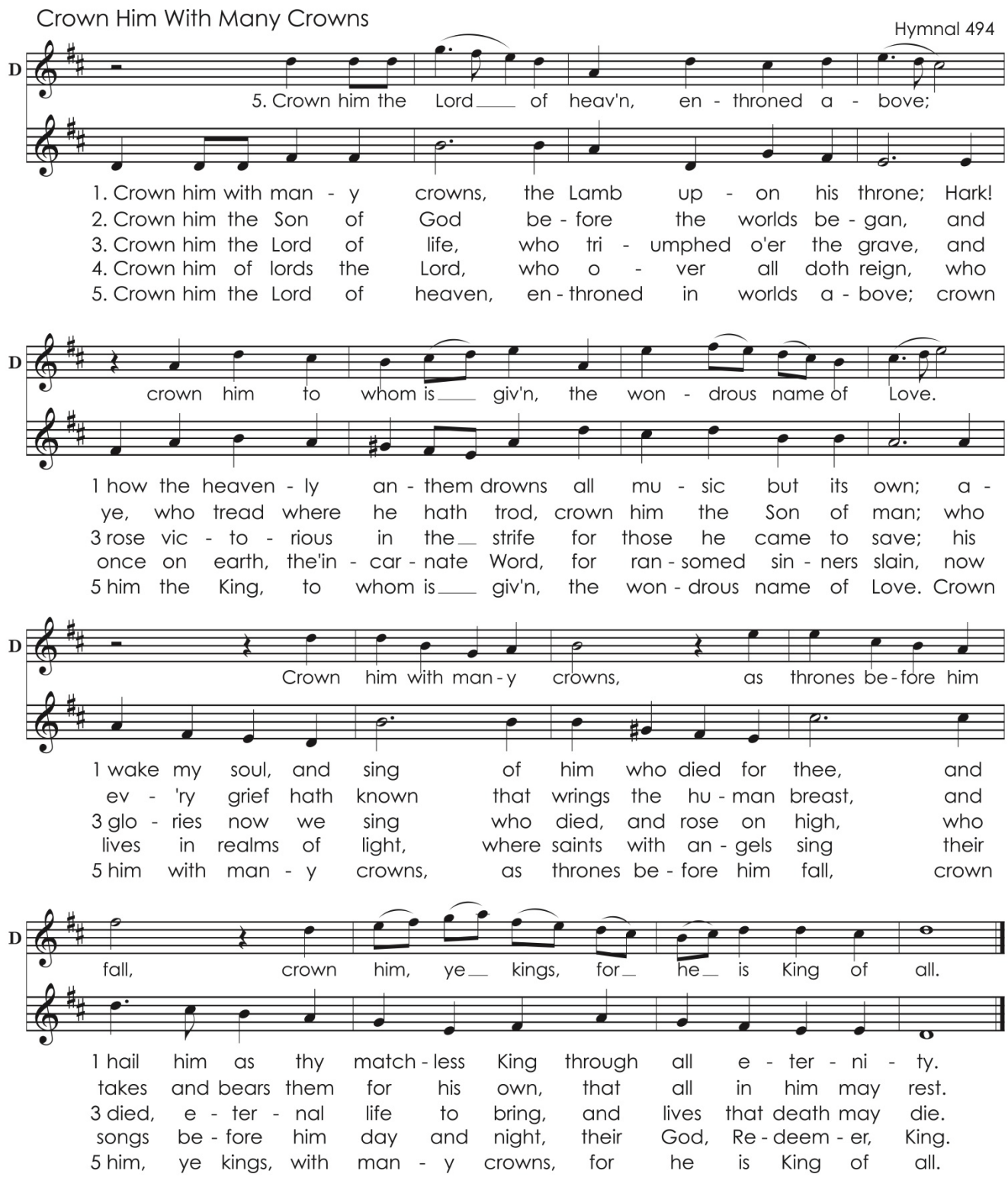

Dismissal

Deacon Go in peace to love and serve the Lord.
People **Thanks be to God.**

Postlude

The cover picture is of Christ in majesty,
a portion of the tympanum above the main door of the Abbey of Sainte Foy
in Conques, France, built in the 11th Century.

Parish Prayer List

Alma
Amanda
Andre
Archer Family
Arline
Arthur
Alana Davies
Beverly and Larry
Becky
Beryl
Bill & Sandy
Bob Taylor
Bosco Family
Brian Smith
Cathy
Carol
Carol Mullinix
Charles Baxter
Chaun
Chris & Ginger
Chrsitine & Erich
Christopher Corbin
Cindy
Colin
Dale & Family
Darnell
Darrell
Dave
Deacon Cecily
Delores
Doug H
Elmer
Erin L & babies
Fred & Lori
Freda Reynolds
Giorgio & Family
Greg
Harrison Family
Hope Bruckner
Ina
Jane & Family
Jayne
Jean & Richard
Pawl
Geoff Coons
Jenna Puleo
Jesson & Family
Jim
Josh Moyer
Jule & Family
June
Ken & Family
Kevin
Kizis family
Lane Family
Linda Alexis
Lisa
Liz & Family
Luke
Lynn Dunham
Margurite
Maria
Marian & Family
Marie
Mary & Family
Michael
Mike & Angie
Mike Reynolds
Morgan & Family
Nan
Nancy & Family
Nate
Nathalie & Maya
Nelson
Nicholas & Family
Nicole
Nikki & Family
Noah P
Norman H
Olivia
Pat
Pat & Dan
Peter & Mike
Phil & Jen
Phil & Terri
Phyllis
Rashida
Reginald
Reid
Roman
Roxanna
Ruth
Samuel
Sandy
Sandy Sorenson
Shirley
Sondra & Jeff
Sophia & Family
South Family
Susan & James
Stanley
Steven
Stover
Thadine
Tom
Thomas
Tim & Family
Vicki
Vivian
Wanda
Wayne
Weaver Family
William McClements
Wilson Family

We pray for all who serve our country abroad, in the military, in embassies, and in non-governmental organizations, especially…

Adam
Annie
Ben
Bob
Bradley
Brett
Brian
Christie
James
Joe
Josh
Kagen
Kate
Kathy
Kevin
Luke
Marvin
Matthew
Nate
Nicholas
Stuart
Tina
Tyler
Victoria

Lord, hear the prayers of thy people; and what we have asked faithfully, grant that we may obtain effectually, to the glory of thy Name; through Jesus Christ our Lord. *Amen.*

10/27/2020

St Thomas's Episcopal Parish

LEADERSHIP OF ST THOMAS'S

StThomasParish.org 302.368.4644

The Vestry

Rector's Warden: Joy Lynam
Treasurer: Amy Keach

People's Warden: Mark Burchess
Clerk of the Vestry: DJ Ferguson

Class of 2021	Class of 2022	Class of 2023
Denise Burgher	Mark Burchess	Barbara Graham
Larry Duggan	LaRue Manning	Jill Englund Jensen
DJ Ferguson	Jamie Sloan	Madeline Johnson
Joy Lynam	Kelly Tompkins	Kristin Sausville

RECTOR		
The Rev. Howell Sasser	704.578.4724	howell.sasser@gmail.com
DEACON		
The Rev. Deacon Cecily Sawyer Harmon	302.530.3593	csawhar@udel.edu
PRIEST ASSOCIATE		
The Rev. Juan George	302.834.8341	georgevjtaurus@yahoo.com
ORGANIST & CHOIR DIRECTOR		
Marc F. Cheban	302.220.9680	a1b2celeste@yahoo.com
PARISH ADMINISTRATOR		
Cana Hartman	302.354.3277	cana.hartman@gmail.com
REGISTRAR		
Wendy Campbell	302.368.9562	wjcampbell7@yahoo.com
ECM (Episcopal Campus Ministry)		
Denise Burgher, convening advisor	323.627.4782	dburgher@udel.edu
Devon Miller-Duggan, faculty advisor	302.388.4758	
SEXTON		
Brian Smith	302.368.4644	